

Scout & IH Nationals

September 10 - 12, 1999 -- Springfield, Ohio

The "Super Bowl" of IH Events!

HUGE All-IH Show

- MORE AWARDS than any other IH Event!
- All IHC Trucks, Tractors & Products Welcome
- Scout, Light-, Medium- and Heavy-Duty Award Classes
- IH Tractor Displays, other IHC Products
- IH Refrigeration & Appliance Display
- Participant Grab-Bags
- Free T-Shirt with Pre-Entry
- Door Prizes Galore
- Navistar Plant Tours (Pre-Registration by 8/20 Essential)
- IH-Only Truck Parade
- 4x4 Vehicle Games
- SIMTA Summit Meeting
- SIMTA Charity Auction

BUY - SELL - TRADE!

- GIANT IH Vendor Swap/Sell area
- "Cars & Parts" Springfield '99 (all makes) Car Show & Swap Meet
- More Vendors than any other all-IH Event
- Trucks / Parts / Toys / Collectibles / Apparel

GUEST SPEAKERS & TECH SEMINARS

- Restoration Tips -- Show / Presentation Tips
- Off-Road Engineering & Design
- Vehicle Maintenance
- IH History
- Video Programs
- Lots More!

SHOW INFORMATION (937) 525-9781

SWAP SPACE INFORMATION (937) 376-0111

'99

*Check Out This
Schedule!*

Friday, September 10

Registration 10AM - 4PM
Show & Shine 10AM - 5PM
Swap Meet - All Day
Guest Speakers & Tech Seminars
Navistar Plant Tour - 9AM, 12PM
IHC Truck Parade - 5:30 PM

Saturday, September 11

Registration 10AM - 4PM
Show & Shine 9AM - 5PM
Swap Meet - All Day
Guest Speakers & Tech Seminars
IH Product Display
Judging Begins 11AM
SIMTA Summit Meeting - 4PM
SIMTA Charity Auction - 5PM
4x4 Vehicle Games

Sunday, September 12

Show & Shine Continues
Swap Meet - All Day
Guest Speakers & Tech Seminars
Late Registration 8AM - 12PM
Late Judging 8AM - 12PM
Awards Presentation - 3PM
Door Prize Drawings - 3PM

(Schedule subject to change)



INTERNATIONAL

from NAVISTAR

1999 SPONSORS

Giddum Up Scout
Scout/Light Line Parts
Howteron Products
Super Scout Specialists
Navistar International
Kentrol, Inc.
Red Power Magazine
Gryphin Automotive & Racing
WARN INDUSTRIES
The Binder Bulletin
Schneider Racing Cams
Anything Scout
Light Line of Louisiana
Scout Connection
IH Collectors Clubs
OFF-ROAD Magazine
Binder Books
Scout M.A.D.ness
Rengers Sales & Service
Scouts West
This Old Truck Magazine
SIMTA
K-Bar Hitch
Mr. Scout of Eugene
Springfield '99 Fall Show
Ace Transfers
Coonrod's IH
Commercial Rubber Stamp
JESCO

Our sincerest thanks to each of our 1999 sponsors. We urge you to reward their sponsorship with your patronage.

- Midnitestar Productions

VEHICLE CLASSES / JUDGING

More Awards and Trophies than any other all-IH Show!
First, Second and Third Place awards for all classes on entry form, PLUS

Special Participant-Chosen Awards for:

Best Paint	Best Engine	Best Use of Plating
Best Interior	Best of Show	Best Undercarriage

Additional Awards for:

Best Scout	Best Scout II	Best Pickup
Best Travelall	Best Med Duty	Best Heavy-Duty
Best Display	Best Engineered	Best Farmall
Best Daily Driver	Best Collection	Best Restored

Longest Distance Driven to Show
Longest Distance Trailered to Show
Best Club Participation
The "Midnitestar" Award (Event Producers' Choice)
The "Sponsors' Choice" Award

The TED ORNAS Award

This once-in-a-lifetime award is presented to the vehicle that is either preserved or restored most nearly to "showroom stock" condition. This is the show's most prestigious honor. It is aptly named in honor of the Scout's original designer.

Non-Judged / Display-Only Categories

Perfect if you'd rather not compete, or if your vehicle is not yet finished. Park proudly among the hundreds of fine IHC vehicles during the show.

Official Entry Form

An official entry form is attached to this flyer. Please complete it and return by August 20, 1999, along with your registration fee to:

Midnitestar Productions
P.O. Box 1121
Springfield, OH 45501-1121

If the entry form is missing, please phone (937) 525-9781 for a replacement. The entry form may also be downloaded from the worldwide web at:

<http://www.binderbulletin.org/midnitestar/1999/>

ACCOMODATIONS

Official Host Hotel

(NEW) The Hampton Inn
101 W. Leffels Lane (just one exit west of show grounds)
Springfield, OH 45505
(937) 325-8480
Indoor Pool & Weight room available

Mention the "Scout & IH Light Truck Nationals '99" to get a special discounted group rate.

Clubs and groups may contact the hotel to arrange use of meeting rooms for evening gatherings or socials.

CAMPING

On-Site camping (with electrical hookups) is available on the Clark County Fairgrounds at a cost of \$20 per night (with or without electric). Showers are available at the Fairgrounds for your convenience. Phone (937) 376-0111 for reservations.

ADDITIONAL OFF-SITE CAMPGROUNDS

Crawford's	(937) 568-4266
Thousand Adventures, Inc.	(937) 324-2267
Bass Lake	(937) 323-2981
REI Lakes	(937) 322-8353
Enon Beach Recreation Park	(937) 882-6431

Ohio Travel & Tourist Information -- (800) BUCKEYE

OTHER NEARBY ATTRACTIONS

Wright-Patterson Air Force Museum
Ohio Caverns
Paramount - King's Island Amusement Park
Morgan's Mad River Canoe Trips

EXIT 59

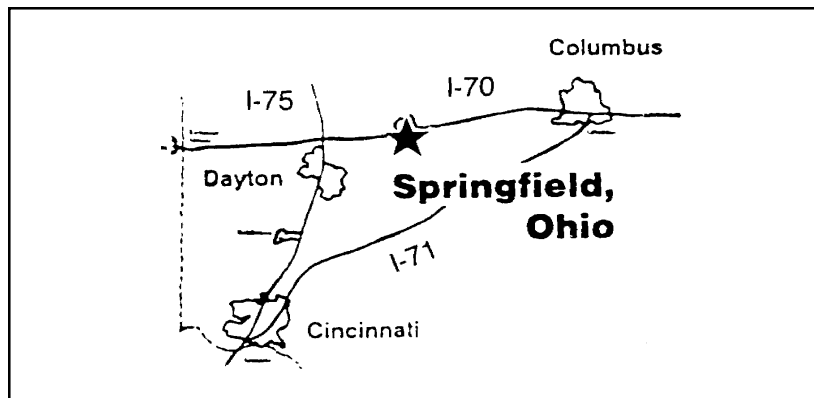

AREA MOTELS

Springfield Area (937)

Holiday Inn	323-8631
Ramada Express	328-0123
Springfield Inn	322-3600
Days Inn	322-4942
Hartland	324-5601
Town House	325-7661
Fairfax	323-4915
Knight's Inn	325-8721
Fairfield Inn	323-9554
Roadway Inn	322-5561
The Meadows	323-0872
The Drake	325-7334
Super 8	324-5501
Crest	322-1889
Springfield Motel	325-6991
Enon Motel	864-1704

Fairborn/Dayton Area (937)

Red Roof Inn	426-6116
Holiday Inn	426-7800
Super 8	237-1888
Comfort Inn	879-7666
Homewood Suites	429-0600
Sunset Inn	878-1888

London/Columbus (614)

Trails Inn	852-9415
Cross Country Inn	870-7090
Red Roof Inn	878-9245

Bed & Breakfast (937)

Barnett Hill	653-7010
John Foos Manor	322-3533
Houstonia	462-8855



SEPTEMBER 10 - 12, 1999

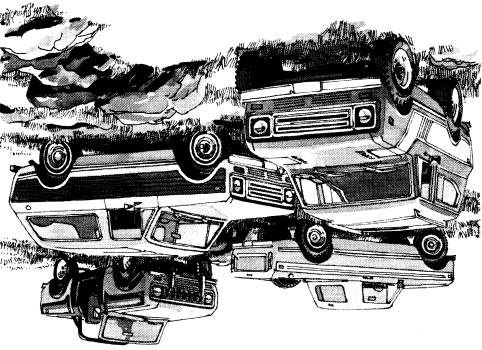

JOIN US!

**SPRINGFIELD, OHIO
CLARK COUNTY FAIRGROUNDS**

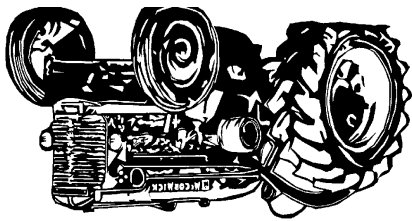
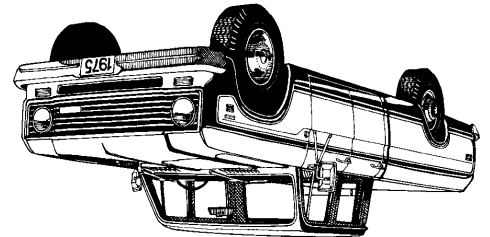
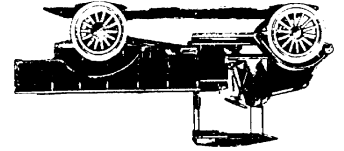

10th YEAR!

A WORLD-CLASS IH EVENT!

MIDNITESTAR PRODUCTIONS

PO Box 1121

Springfield, OH 45501-1121

FORWARDING SERVICE REQUESTED

ADDRESS SERVICE REQUESTED

A WORLD-CLASS IH EVENT!

September 10 - 12, 1999 -- Springfield, Ohio



**SPRINGFIELD, OHIO
CLARK COUNTY FAIRGROUNDS**

OFFICIAL ENTRY FORM
10th ANNUAL IH SCOUT & LIGHT TRUCK NATIONALS
SEPTEMBER 10-12, 1999

(Print this form and mail with entry fee)

I. PERSONAL INFORMATION SECTION

NAME _____
ADDRESS _____
CITY _____ STATE _____ ZIP _____ HOME PHONE _____
VEHICLE YEAR _____ MODEL _____ BODY STYLE _____ ENGINE _____
TRANSMISSION _____ 4x4 _____ VEHICLE CHASSIS NUMBER _____

IMPORTANT! - PLEASE COMPLETE THE ENTIRE CLASSIFICATION SECTION

II. FEE SECTION

\$35 per IH Vehicle - **PRIOR** to August 20th, 1999
\$40 per IH Vehicle - **AFTER** August 20th, 1999

Fee Includes:

- Entry Passes to the Nationals '99 for one vehicle and two Adults
- One Free Nationals T-Shirt for entries received before August 20th, 1999
Circle One Size: SMALL MEDIUM LARGE XLARGE
- Free Grab Bag of IH Goodies

NO REGISTRATION FEE FOR FARM TRACTOR or AG EQUIPMENT! SEND NO ENTRY FEE

____ I'd like INDOOR display space for my vehicle in the main building. Vehicles cannot be moved until AFTER the awards on Sunday, 9/12 — No Exceptions!
ONLY vehicles pre-registered by August 20th will be considered for indoor display.

____ I have an IH toy, model or product collection I'd like to display (Please describe display and specify space requirements. All displays must be approved by Show Management. No fee for collection displays.)

____ PERSONS (enter number) wish to sign up for the Navistar Plant Tour
(Friday, 9/10 only. 9AM and 12PM. Advance sign-up absolutely required!)
For safety on the tour, no shorts (long pants required), no open-toed shoes, and no children under age 12.

TOTAL ENCLOSED = \$ _____

Make Check or Money Order (prior to August 20th, 1999) Payable to:

Midnitestar Productions
P.O. Box 1121
Springfield, OH 45501-1121

After August 20th, **DO NOT MAIL**. Pay \$40 at Registration.

A Confirmation Letter with your official entry number will be mailed to you as soon as possible.

IMPORTANT! - PLEASE COMPLETE THE ENTIRE CLASSIFICATION SECTION

Detach Entry Form Here

III. CLASSIFICATION SECTION

A. CIRCLE ONE ONLY

SHOW — Vehicle built or restored strictly for show

STREET — Vehicle receives non-show street use

B. CIRCLE ONE ONLY

STOCK As close to original as possible, normal maintenance items such as tires, battery, etc. excepted. Additional points if these items are also stock. If selecting "Stock", please choose one of the options below:
RESTORED UNRESTORED/ORIGINAL

MODIFIED Minor alterations and/or aftercare accessory parts. Chrome dress-up parts and other items not found in IH accessory books.

WILD MODIFIED Lifts greater than 4 inches, body alterations, blowers, non-IH engines or interiors, lowered suspensions, etc.

HIGH RIDERS Lifts greater than 5 inches.

COMPETITION Vehicles built & used strictly for organized sporting events — street or off-road racing, mud boggers, etc.

C. CIRCLE ALL THAT APPLY

MIDAS VAN CONVERSION

VAN AMERICA

SPIRIT OF '76 / PATRIOT

RALLYE SPORT

CVI SR2 COMMANCHE OTHER _____

D. CIRCLE ONE ONLY

80 & 800 1961-68

TRAVELALL 1960-68

SSII 1977-79

PICKUP 1940-49

800A & 800B 1969-71

TRAVELALL 1969-75

PICKUP 1900-19

PICKUP 1950-59

SCOUT II 1971-75

TRAVELER 1976-80

PICKUP 1920-29

PICKUP 1960-68

SCOUT II 1976-80

TERRA 1976-80

PICKUP 1930-39

PICKUP 1969-75

E. CIRCLE ONLY IF APPLICABLE

DISPLAY ONLY / NON-JUDGED

F. PLEASE READ AND SIGN:

Participant's vehicle(s) must be insured by participant. No responsibility is assumed by Midnitestar Productions, the Springfield '99 Show & Swap, Clark County Fairgrounds, the Scout and International Motor Truck Association, any Chapter IH Clubs, any event sponsors, or by any agents / employees / representatives of any of the above for any loss or damage to a participant's vehicle, person or property. Participant shall hereby waive any and all rights he may have against them for any such loss or damage. Participant shall follow all event rules set by the Event Management, and said Management shall have final authority concerning all event decisions. Participant must be 18 years old or older. If under 18, parent or legal guardian must sign and accept responsibility for participant's actions.

Participant

Parent / Legal Guardian (if applicable)